MAJOR PROJECT FEATURES:

1. NEW/WIDENED BRIDGE AT THE SANTA CRUZ RIVER CROSSING
2. (3) NEW 36" WATERLINES ON/UNDER NEW BRIDGE

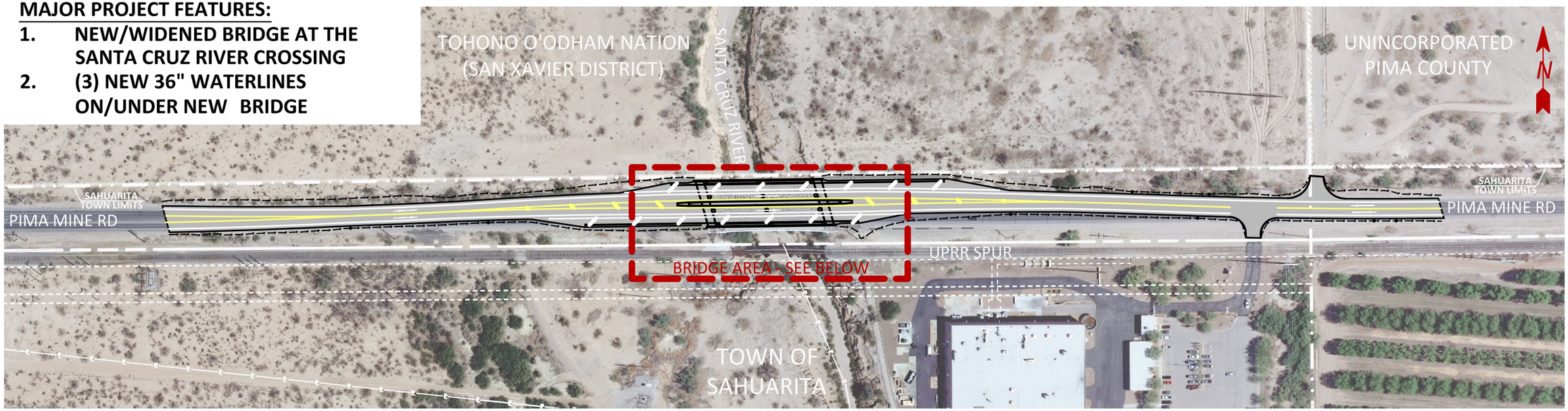

NEW BRIDGE CONFIGURATION (MARCH 2015)

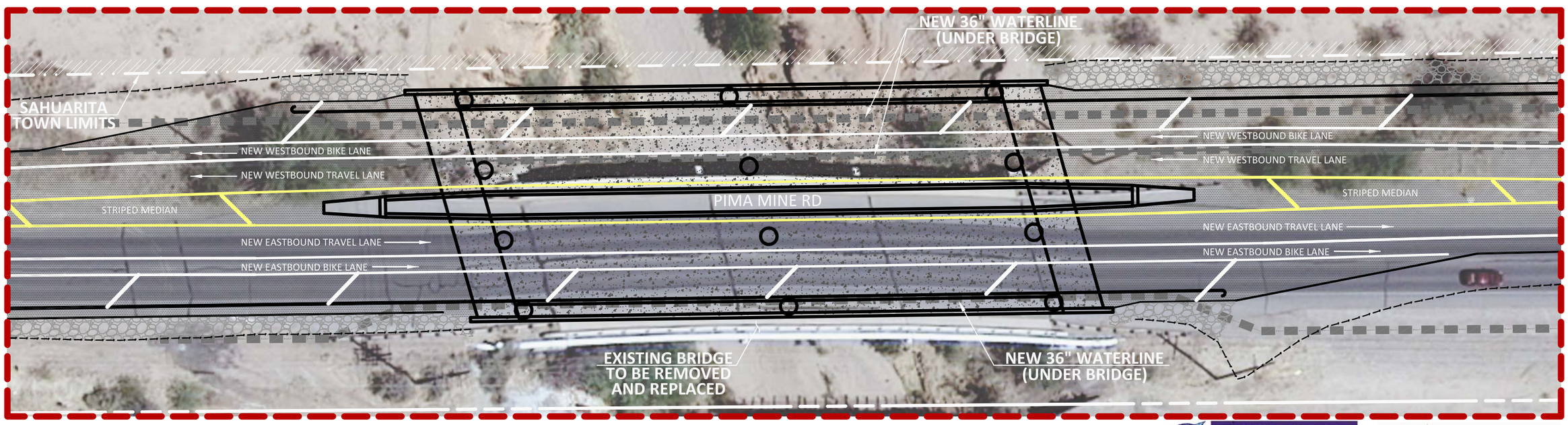

PIMA MINE ROAD BRIDGE REPLACEMENT PROJECT:

SANTA CRUZ RIVER

DESIGN STATUS: 100% (MARCH 2015)

CONSTRUCTION ANTICIPATED: MAY 2015 - AUGUST 2016

UPDATED: APRIL 2, 2015

DESIGN/ENGINEERING CONSULTANT:

TranSystems

TRANSYSTEMS CORPORATION

CONSTRUCTION MANAGER AT-RISK (CMAR):

Borderland

BORDERLAND CONSTRUCTION COMPANY, INC.

PROJECT RENEWS

CAP CENTRAL ARIZONA PROJECT

FICO

Sahuarita Arizona

RTA Regional Transportation Authority

Delivering our promise to you